M & J DEVELOPERS

FAIRGROVE MEADOWS

Features:

- 60+ Premier Homesites
- Cul-de-sac lots available
- Lot Sizes 0.69 - 1.95 Acres
- Custom Plan Design Services
- Convenient Access to Greensboro, Stokesdale, Reidsville, Summerfield, and more!

CONTACT US

(336) 601-7259

(336) 543-3810

3714 Alliance Dr, Suite 300,
Greensboro, NC 27407.

A Beautiful New Neighborhood brought to you by M & J Developers and Advantage Build.

www.mjdevelopers.com/fairgrove-meadows

FAIRGROVE MEADOWS

Lot Pricing Information:

- $67,500
- $80,000
- $82,500
- $87,500
- Lots Sold

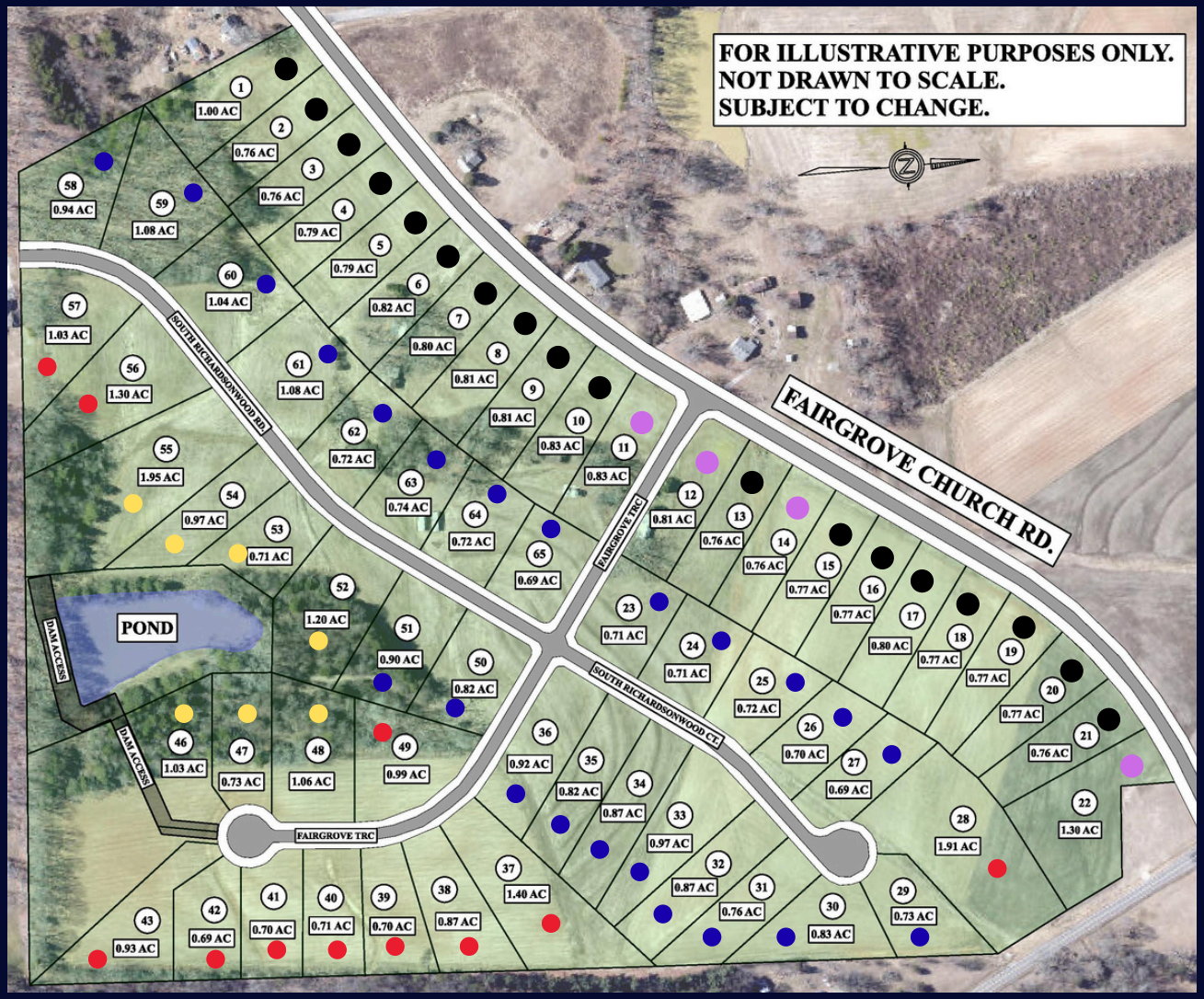

COMMUNITY INFORMATION

Perfectly situated at the Guilford County and Rockingham County Line, Fairgrove Meadows subdivision offers everything you would expect from a small country town and has easy access to all of the amenities of surrounding areas.

INTERESTED? CONTACT US:

(336) 601-7259

(336) 543-3810

M & J DEVELOPERS INC. & ADVANTAGE BUILD

3714 Alliance Dr. Suite 300, Greensboro, NC 27407.