Pat Schindele | Keller Williams Yellowstone Properties
406-591-2551
pat@patschindele.com | http://agent-135484.pages.tourfactory.com

MLS #: 333572

$1,100,000 | 10500 Sq. Ft.

2923 Montana Avenue, Billings, MT 59101

Come See the Virtual Tour! www.tourfactory.com/3024285

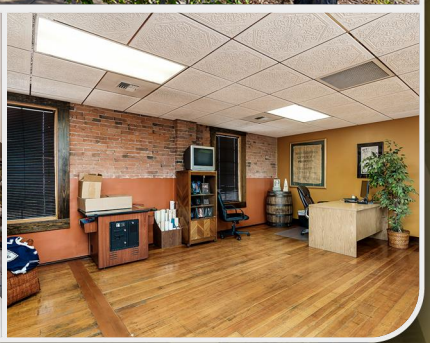

Here's your chance to own a historic piece of Downtown Billings! An option to lease is now available! There is a retail space up front, and a large warehouse space in the back of the main floor that has 2 14' doors. The upstairs has recently been remodeled with beautiful hardwood flooring, and newer windows. There is a reception area, large meeting room complete with small kitchenet, one large office and 3 separate smaller offices. The remodel carries into the fully appointed apartment. It is a 1 bed, 1 bath open floor plan with private entrance. Many possibilities! Lease is $4,635 per month, and includes 2 Sublease tenants - call agent for details and options.

Equal Housing Opportunity | Information Provided by Seller. Deemed Reliable But Not Guaranteed.

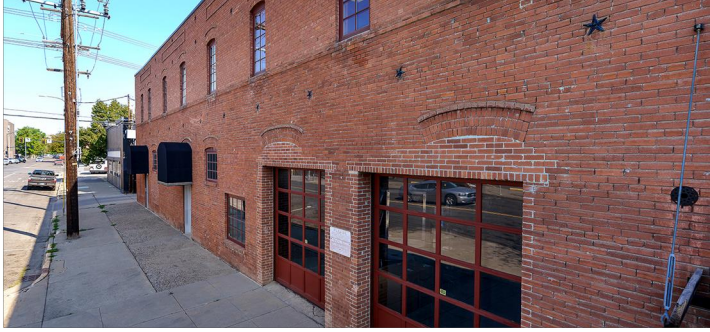

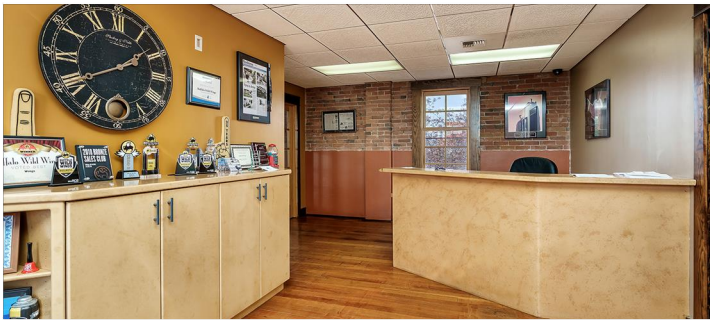

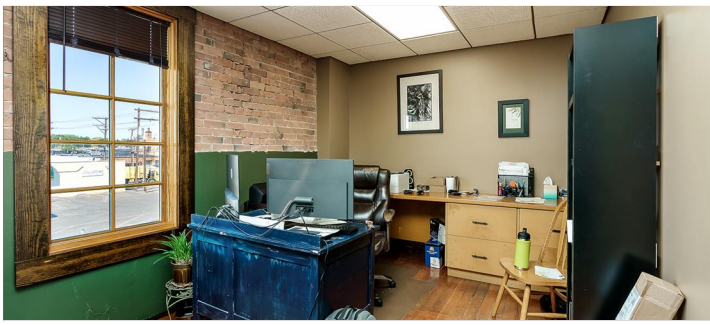

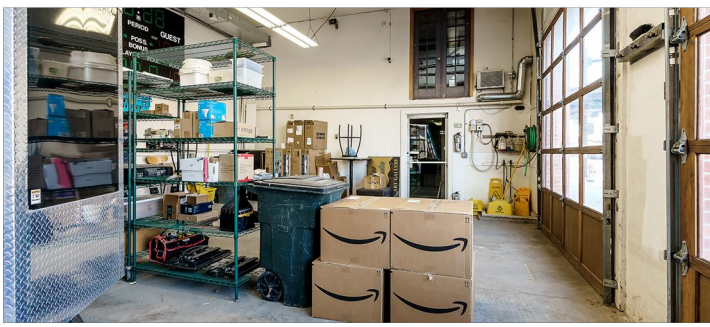

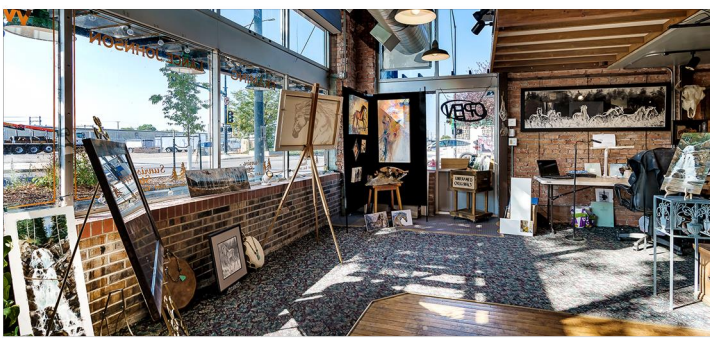

Pat Schindele
Keller Williams Yellowstone Properties
406-591-2551
pat@patschindele.com
http://agent-135484.pages.tourfactory.com

VIEW THE TOUR