

# Soils Map

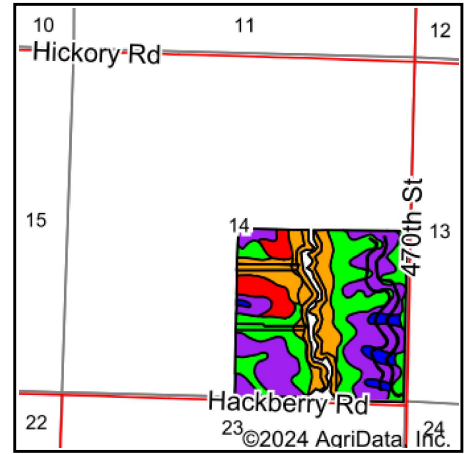

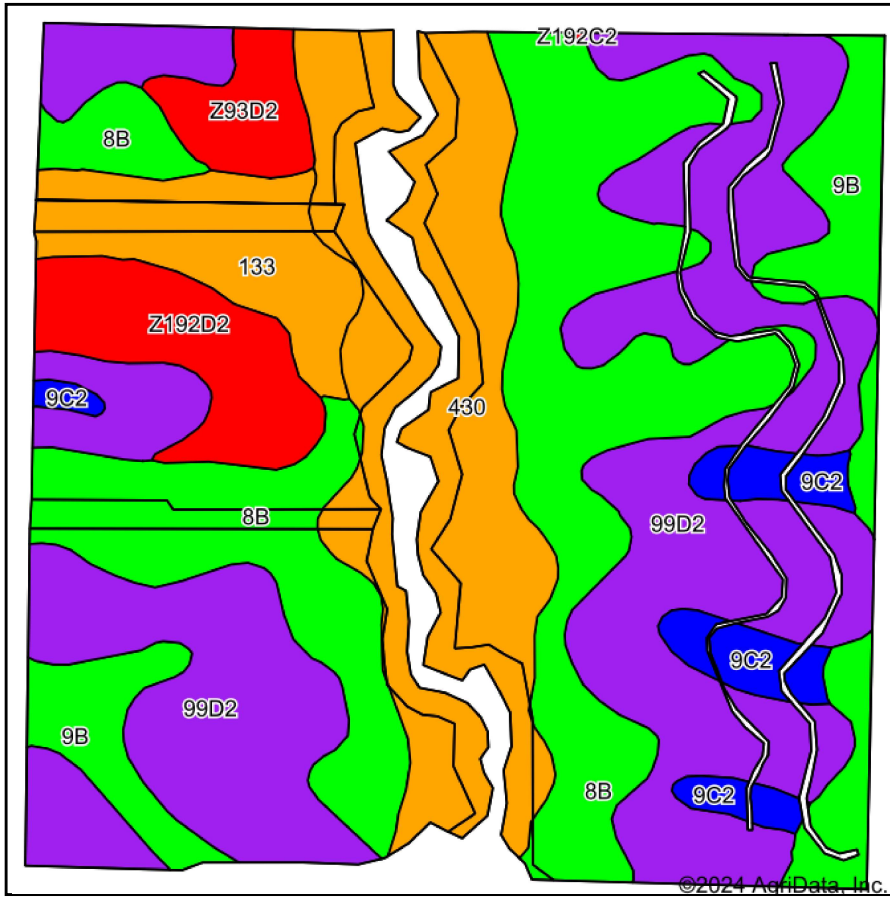







State: **Iowa**  
 County: **Pottawattamie**  
 Location: **14-75N-39W**  
 Township: **Center**  
 Acres: **146.57**  
 Date: **12/10/2024**

Maps Provided By:  
  
 CUSTOMIZED ONLINE MAPPING  
 © AgriData, Inc. 2023 [www.AgriDataInc.com](http://www.AgriDataInc.com)



Soils data provided by USDA and NRCS.

Area Symbol: IA155, Soil Area Version: 30

Code	Soil Description	Acres	Percent of field	CSR2 Legend	Non-Irr Class *c	CSR2**	CSR	*n NCCPI Soybeans	
99D2	Exira silty clay loam, 9 to 14 percent slopes, eroded	50.48	34.5%		Ille	59	54	64	
8B	Judson silty clay loam, deep loess, 2 to 5 percent slopes	36.37	24.8%		Ile	92	82	80	
430	Ackmore silt loam, 0 to 2 percent slopes, occasionally flooded	24.78	16.9%		Ilw	77	83	86	
9B	Marshall silty clay loam, 2 to 5 percent slopes	11.31	7.7%		Ile	95	83	77	
133	Colo silty clay loam, deep loess, 0 to 2 percent slopes, occasionally flooded	7.96	5.4%		Ilw	78	80	80	
Z192D2	Adair clay loam, deep loess, 9 to 14 percent slopes, eroded	7.29	5.0%		IVe	14		45	
9C2	Marshall silty clay loam, 5 to 9 percent slopes, eroded	4.91	3.3%		Ille	87	67	70	
Z93D2	Shelby-Adair clay loams, deep loess, 9 to 14 percent slopes, eroded	3.47	2.4%		Ille	38		50	
<b>Weighted Average</b>						<b>2.50</b>	<b>72.2</b>	<b>*-</b>	<b>*n 72.5</b>

\*\*IA has updated the CSR values for each county to CSR2.

\*- CSR weighted average cannot be calculated on the current soils data, use prior data version for csr values.

\*n: The aggregation method is "Weighted Average using all components"

\*c: Using Capabilities Class Dominant Condition Aggregation Method